

EXISTING TILED ROOF BUILDING
TO BE REMOVED

REFERENCE

- D DOOR - 3'0" X 6'6"
- W WINDOW - 3'0" X 4'0"
- W1 WINDOW - 2'0" X 4'0"



ELEVATION

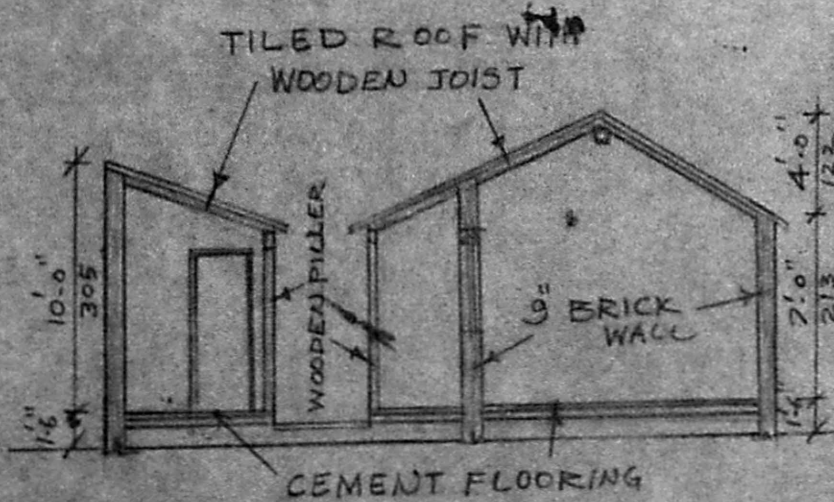

SECTION-A-B

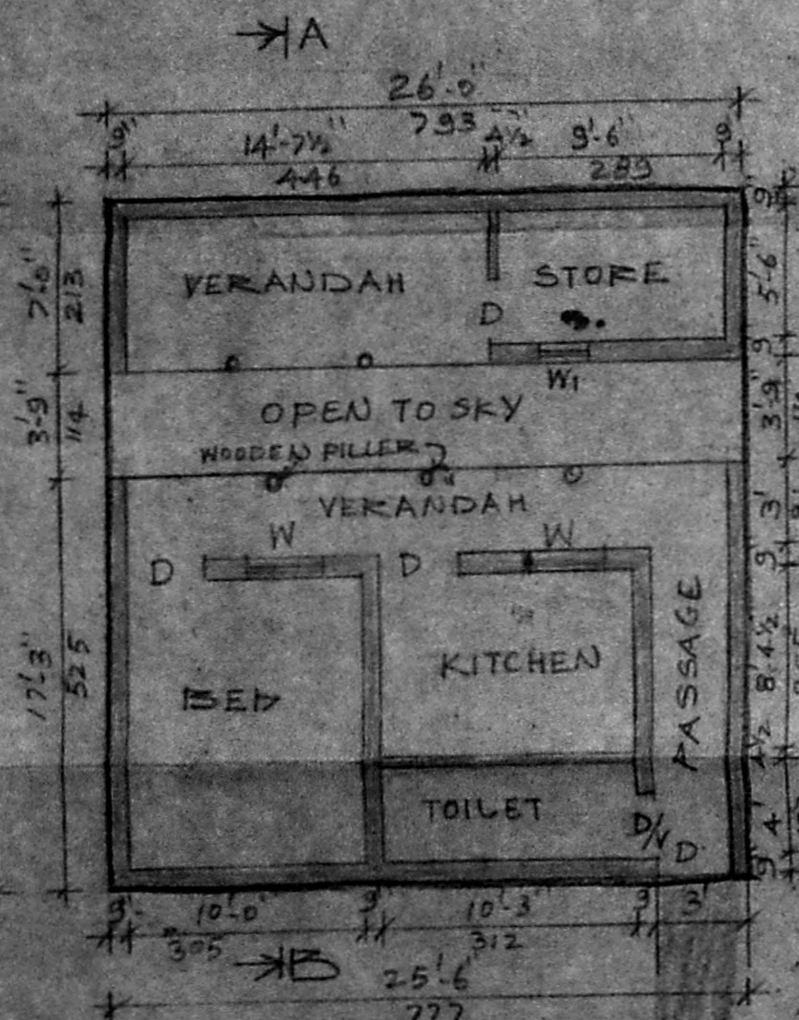

PLAN

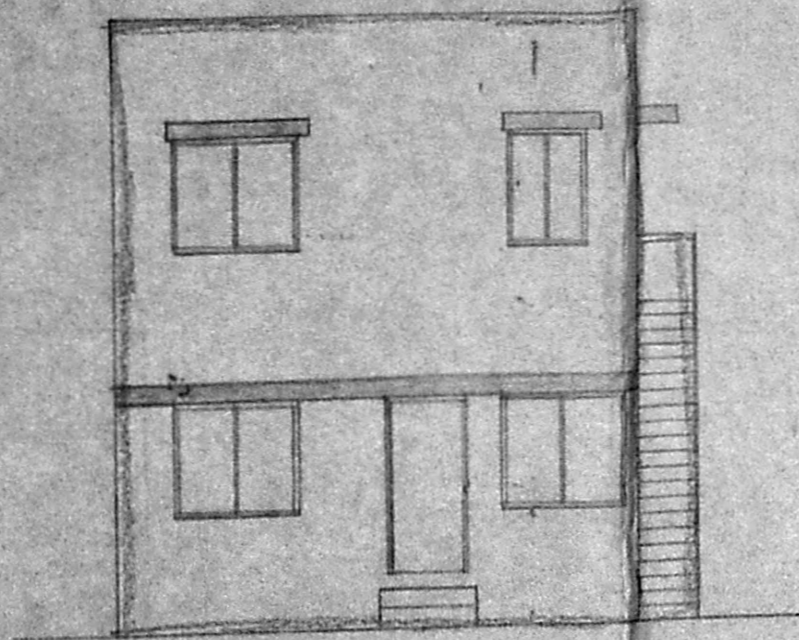

ELEVATION

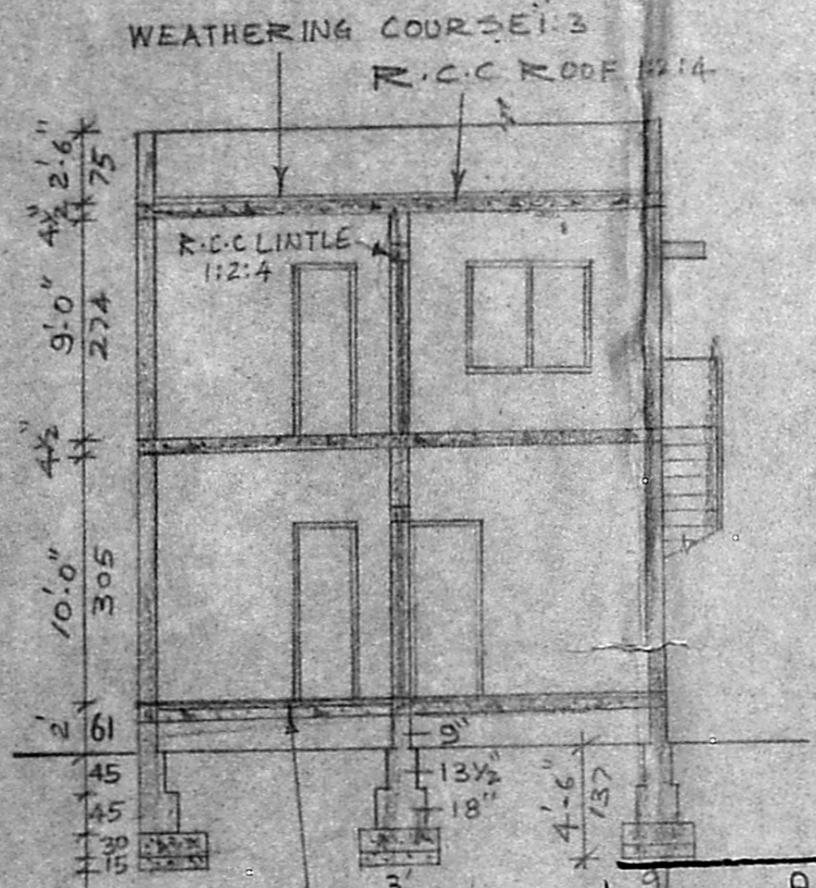

SECTION-C-D

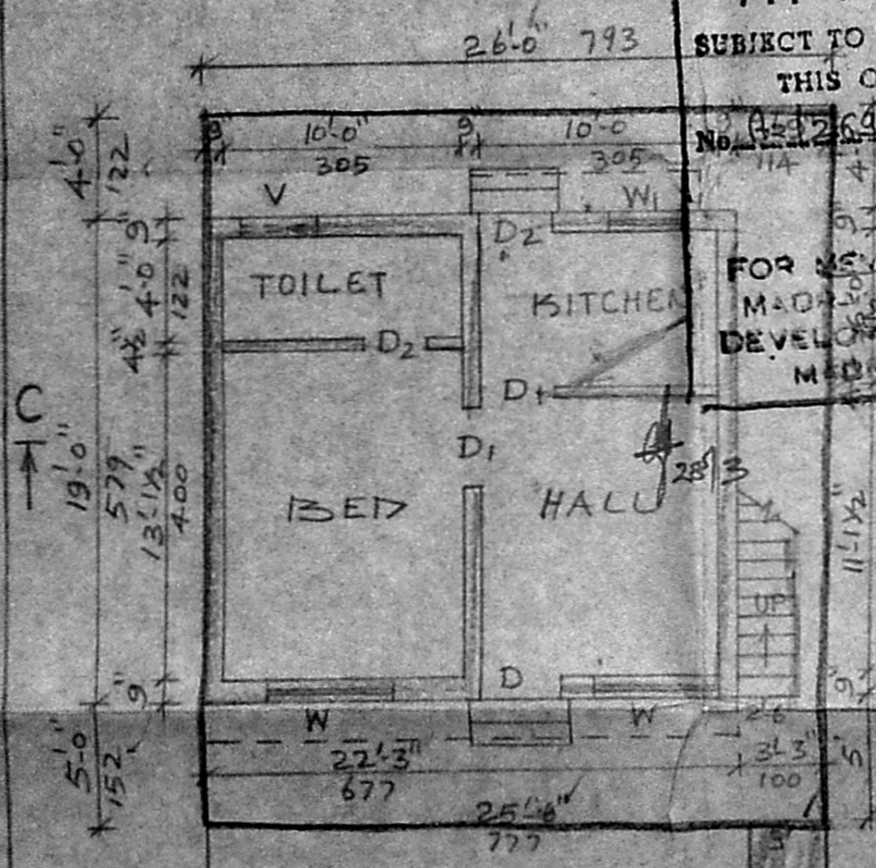

GROUND FLOOR PLAN

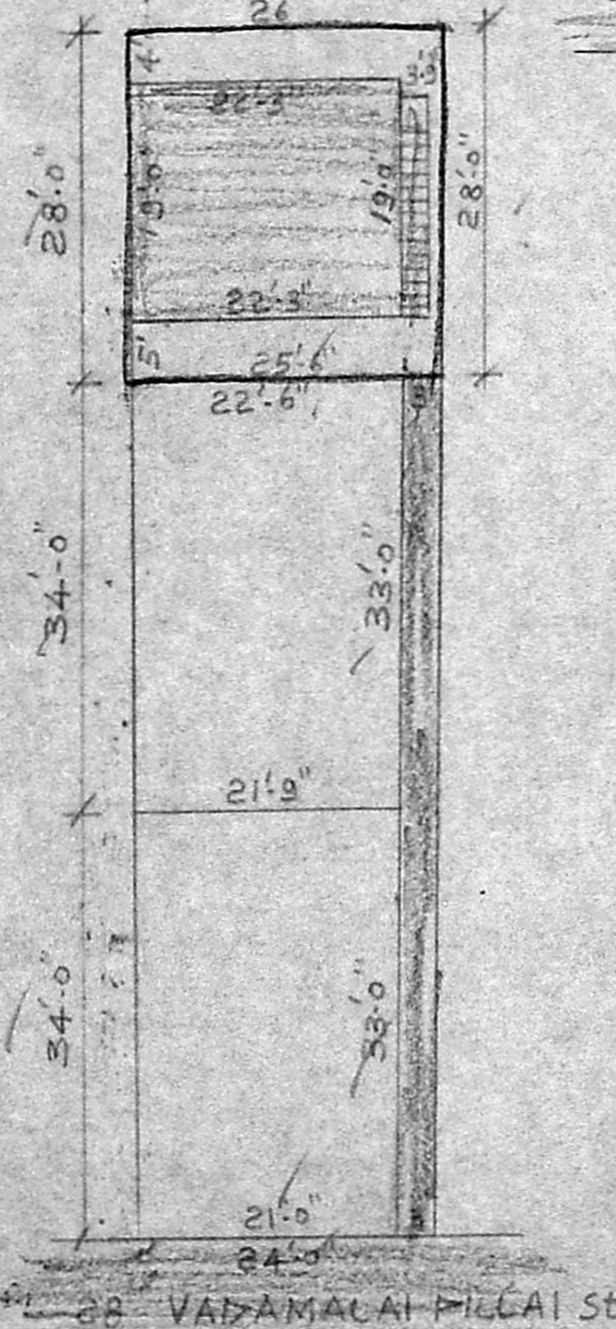

SITE PLAN

SCALE: 1" = 16'-0"

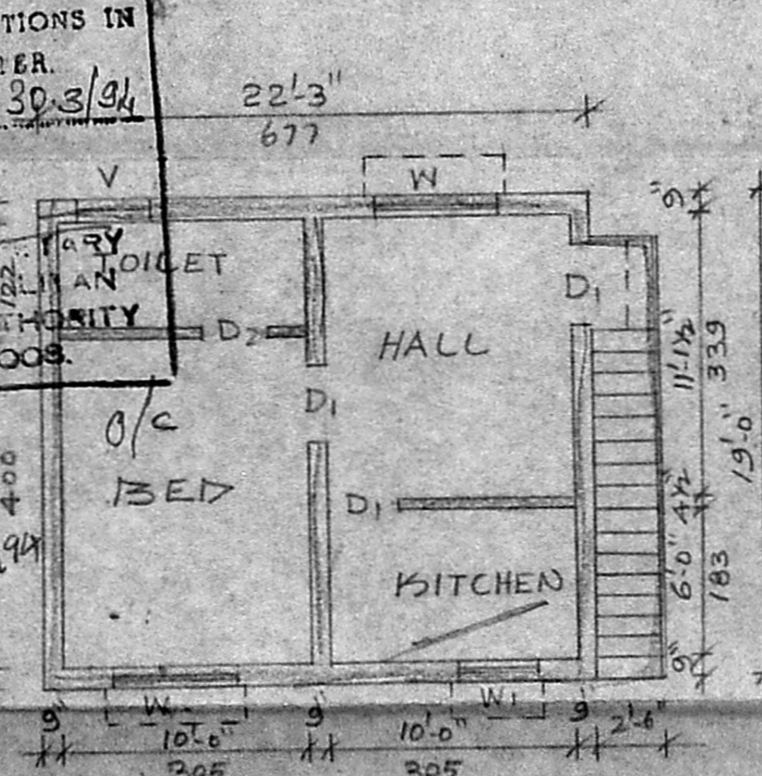

FIRST FLOOR PLAN

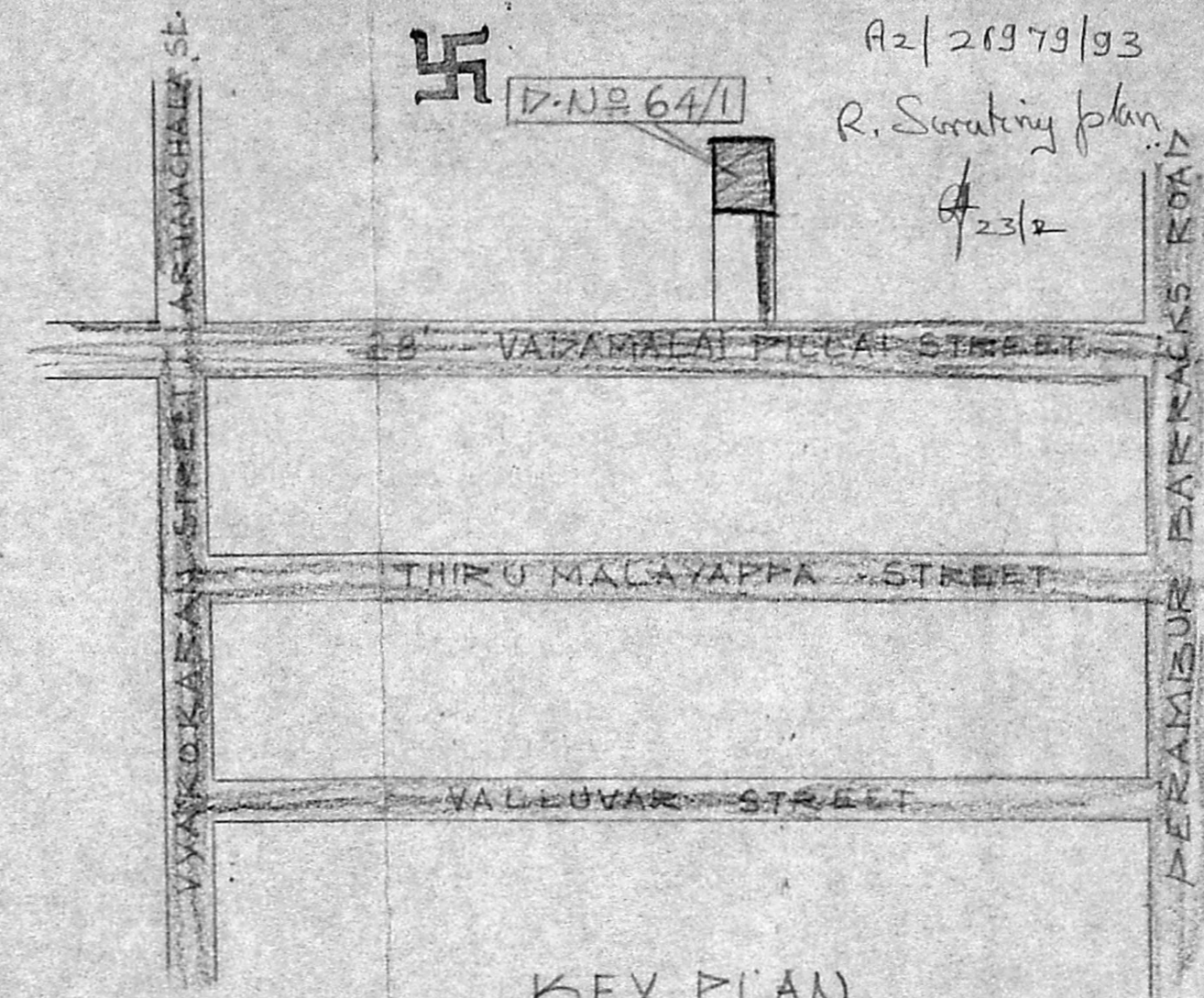

KEY PLAN
NOT TO SCALE

PLAN SHOWING THE PROPOSED IN D.N. 64/1
VADAMALAI PILLAI STREET, S. NO. 1749/2,
BLOCK NO. 27, PURASAWALKAM, MADRAS-12.
CORP-DN 102.

SCALE: 1" = 8'-0" (1CM = 1M)

REFERENCE

- D DOOR 3'3" X 7'-0"
- D1 DOOR 3'-0" X 7'-0"
- D2 DOOR 2'-6" X 7'-0"
- W WINDOW 5'-0" X 4'-6"
- W WINDOW 3'-0" X 4'-6"
- V VENTILATOR 3'-0" X 2'-0"

- PROPOSAL
- EX-ROAD
- SITE BOUNDARY
- EX-TO BE REMOVED
- GROUND FLOOR - 39.27 SQM
- FIRST FLOOR - 39.27 SQM

Planning Permit No. A/16195/81/94

APPROVED

SUBJECT TO THE CONDITIONS IN THIS OFFICE LITER.

30.3/94

FOR USE IN DEVELOPMENT AUTHORITY

800,000

M. Damanyajan
OWNER

T. G. KRISHNAMURTHY RAO
CIVIL ENGINEER
CLASS I LICENSED SURVEYOR NO. 370
CORPORATION OF MADRAS
LICENSURED SURVEYOR
11/12, LAKE VIEW ROAD, MADRAS-600093